

Storybook debut for Robby

★ From First Page

ped his cap. "That was for my wife," Robinson explained.

Mrs. Robinson was seated behind the plate with son Kevin and daughter Nichelle. They flew to Cleveland from their home in Los Angeles, Monday.

One of the first to greet Robinson at the plate was Perry, who had a confrontation with the manager during spring training over the conditioning program.

The home run made something of a prophet out of general manager Phil Seghi.

"Phil suggested to me this morning, 'Why don't you hit a homer the first time you go to the plate?'" related Robinson. "I told him, 'You've got to be kidding.'"

Frank admitted he could hardly believe it as he rounded the bases to the frenzied cheering of the crowd.

"At first, there was nothing running through my mind, really," he said. "But, by the time I got to third base, I thought to myself, 'Wow—will miracles never cease to happen?'"

It was Robinson admitted, "the single most satisfying thing that happened, other than winning the game."

"Close to it was the way Boog got off to such a great start. I was very pleased for him and for us," he added.

Powell, who was acquired in the trade with Baltimore for Dave Duncan, won the "star of the game" award. He was 3-for-3 with two RBIs.

Powell, angry with himself for being hit by a ground ball that cost the Indians a run or more in the eighth, said he played "with goose bumps" most of the way.

"I got 'em the first time when Frank hit his homer, and I got 'em again at the end, when the fans started cheering the way they did," he said.

Those cheers might have been a factor in Thurman Munson's grounding out to Gaylord to end the game.

With two out and pinch runner Roy White on base after Ed Herrmann's single, Perry's first two pitches to Munson were strikes. The fans stood, waving their pennants and howling.

It would have destroyed most batters.

Munson fouled off two pitches, took one for a ball, and then slapped the game-ending pitch back to Perry. Gaylord's toss to Powell was the signal for bedlam to begin.

"I've never been involved in anything like that," said Powell. "This is not a knock at the Baltimore fans, but they never—I mean they never—reacted like that, not even in the World Series."

"I'm awfully glad I wasn't in Munson's shoes."

Bullpen supervisor Jeff Torborg and the other Tribe coaches were equally amazed.

Said Torborg: "I've been in two World Series and two All-Star Games and I never saw anything like what happened in the ninth inning. Never."

Brahmer also drove in two runs with his fifth inning single and a sacrifice fly in the second, after singles by Powell and John Ellis.

The very much underrated second baseman also beat out a surprise bunt-single in the eighth when the Indians led the bases against Sparky Lyle, but didn't score.

"That was my fault," said Powell, though everybody was too happy to criticize anybody for anything.

What happened was that Boog led the inning with a walk, then attempted to steal second and Ellis expertly slapped Lyle's pitch through the hole headed for right field.

But the ball hit Powell. "I was running with my head up," he said. "I guess I've never been involved in anything like that."

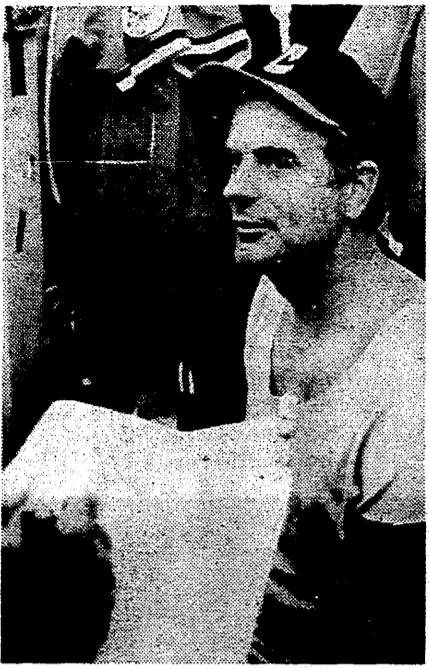

The Plain Dealer/James A. Hatch
Gaylord Perry talks to scribes after victory.

like that," said Powell. "This is not a knock at the Baltimore fans, but they never—I mean they never—reacted like that, not even in the World Series."

"I'm awfully glad I wasn't in Munson's shoes."

Bullpen supervisor Jeff Torborg and the other Tribe coaches were equally amazed.

Said Torborg: "I've been in two World Series and two All-Star Games and I never saw anything like what happened in the ninth inning. Never."

Brahmer also drove in two runs with his fifth inning single and a sacrifice fly in the second, after singles by Powell and John Ellis.

The very much underrated second baseman also beat out a surprise bunt-single in the eighth when the Indians led the bases against Sparky Lyle, but didn't score.

"That was my fault," said Powell, though everybody was too happy to criticize anybody for anything.

What happened was that Boog led the inning with a walk, then attempted to steal second and Ellis expertly slapped Lyle's pitch through the hole headed for right field.

But the ball hit Powell. "I was running with my head up," he said. "I guess I've never been involved in anything like that."

I was mad at myself for not getting a better jump off first base.

"I also miscalculated my speed. I thought the ball would go behind me." Instead, it hit Boog on the leg. "That's the first time it's ever happened, and the last, I hope."

Buddy Bell then slapped a pitch back to Lyle and the left-handed reliever, anxious to make a double play, threw wildly to second. Brohamer bunted and beat it out for a bases-loading single.

Ed Crosby, playing shortstop in place of Frank Duffy, grounded to first baseman Chris Chambliss, who made a diving stop and threw out Ellis at the plate.

Oscar Gamble, playing left field perfectly again, flied deep to Bobby Bonds against the center field fence to end it.

But Gaylord had enough.

He scattered nine hits, all singles except for Chambliss' double in the second, when the Yankees scored three runs and nearly chased Gaylord to the showers.

Instead, Perry recorded the 199th victory of his major league career. His 200th triumph could come in his next start, Saturday in Milwaukee.

Robinson, who said, "I had no tough decisions to make, although I came close twice," stuck with his ace during that second inning uprising, and again in the ninth.

In the second, Ron Blomberg and Graig Nettles led with singles. Herrmann flied to Gamble, advancing both runners scoring position, and Chambliss doubled.

How Tribe won

FIRST INNING
INDIANS — Gamble fouled to Nettles. Robinson hit a 2-2 pitch over left field fence for his first homer and 57.2th of his career. Herrmann flied to Blomberg. Spikes was thrown out by Nettles. **ONE RUN, ONE HIT.**

NEW YORK — Blomberg singled to right. Nettles singled to right. Blomberg doubled. Bell forced Ellis. Munson to Alomar. Blomberg taking third and Nettles second after the catch. Chambliss doubled to right center. Herrmann flied to Brohamer. Munson singled to left scoring Spikes. Spikes was thrown out by Crosby. Perry to Crosby. Alomar was called out on strikes. **THREE RUNS, FOUR HITS.**

INDIAN — Powell singled to right. Ellis singled to left. Powell straddling of second. Bell forced Ellis. Munson to Alomar. Powell taking third. Brohamer hit a sacrifice fly to Bonds. Powell scoring over the center. Bell holding first. Crosby forced Bell. Mason to Alomar. **ONE RUN, TWO HITS.**

INDIANS — Spikes fouled to Chambliss. Powell hit his first homer over right center field fence. Ellis struck out. Bell was thrown out by Nettles. **ONE RUN, ONE HIT.**

SIXTH INNING
INDIANS — Hendrick walked. Spikes was called out on strikes. Hendrick stole second. Powell doubled to right scoring Hendrick. Ellis walked. Bell forced Ellis. Nettles to Alomar. Powell taking third. Brohamer singled to center scoring Powell. Bell straddling of second. May. Ted. Medich on the mound for New York. Bell took third on a passed ball. Crosby forced Brohamer. Alomar to Mason. **TWO RUNS, TWO HITS.**

Good start

NEW YORK	CLEVELAND
Alomar 2b 0 0 0	Gamble lf 3 0 1
AJohnson 2b 1 0 0	Robinson dh 3 1 1
Stanley 2b 0 0 0	Hendrick cf 3 1 0
Piniella lf 2 0 0	Spikes rf 3 3 2
Bonds cf 4 0 0	Powell lf 3 3 2
Blomberg 1b 1 1 1	Ellis cf 2 0 0
Nettles 3b 4 1 1	Bell 1b 4 0 0
Herrmann dh 4 0 1	Brohamer 2b 3 0 2
RWhite sr 0 0 0	Crosby ss 4 0 1
Chambliss lb 4 1 2	G Perry p 0 0 0
Munson c 4 0 2	
Mason ss 0 0 0	
Medich p 0 0 0	
Riley p 0 0 0	
Lytle p 0 0 0	
Total 34 3 3	Total 32 5 10

Seattle 90, Detroit 77

Detroit (77)
Rowe 3 2 8, Trane 7 0 14, Lonier 6 3 4, Bink 3 5 11, Ford 1 0 0 2, Perry 1 1 21, Davis 1 0 2 2, Menzies 2 0 4. Totals: 23 11-18.

Seattle (90)
Farrowed 8 6 7 22, Gray 5 0 0 12, Burleson 6 3 4 15, Clark 5 0 0 10, Watts 1 0 2 8, Brown 11 1 2 23, Sidemer 0 0 0 0, Fox 1 0 0 2. Totals: 30 10-15.

Detroit had closed the margin to 68-64 after George Trapp hit two quick buckets.

When Munson singled for another run, Robinson sent a hurry-up call to the bullpen.

"If they'd have scored another run, I would've had to go out and get Gaylord," said the manager.

Instead, Jim Mason forced Munson, and Sandy Alomar took a third strike to halt the crisis.

After Herrmann's one-out single in the ninth, Robinson hurried to the mound for a conference.

"I just told Gaylord not to give Chambliss a pitch he could pull and hit out of the park. I said, 'If he hits it, don't let him pull it,'" related Robinson.

"We were thinking alike," said Perry.

Chambliss almost did exactly what neither Robinson nor Perry wanted him to do. He shot a long fly to right.

"I said to myself, 'Holy smokes... it's out. Oh, No!'" said the manager. "I really thought it was gone."

But Charlie Spikes backed against the fence and plucked the ball out of the air. Then Munson grounded out.

If Robinson thought Chambliss' long fly was "gone," Spikes didn't.

"I knew it was deep when the ball left his bat," said Charlie. "But I thought I could catch it."

The debut was, the manager admitted. "All I could ask for."

It was all any Cleveland fan could ask for.

LEGAL NOTICE
The matter of the application of the Public Utilities Commission for authority to modify and increase rates for gas to consumers in Ashland and Lake Counties.

NOTICE PURSUANT TO REVISED CODE SECTION 4909.17
TO WHOM IT MAY CONCERN:
In accordance with Section 4909.17 and related sections, The East Ohio Gas Company filed its application with the Public Utilities Commission of Ohio on December 4, 1974 for authority to file schedules providing for a modification and increase of rates for gas to all consumers in all territories served except in Ashland and Lake Counties.

The modified and increased rates for gas supplied for general service purposes, designated as schedule P.U.C.O. No. 500, which such application requests that the Commission authorize to file, effective commencing June 1, 1975, are as follows:
For the first 1,000 cubic feet, or less, each month, \$3.37;
For the next 4,000 cubic feet, each month, \$1.414 for each 1,000 cubic feet;
For all over 5,000 cubic feet, each month, \$1.177 for each 1,000 cubic feet.

In addition such application requests that the Commission authorize to file, effective commencing June 1, 1975, two optional schedules for gas supplied for general service purposes, designated as P.U.C.O. No. 500A and P.U.C.O. No. 500B, as follows:
Schedule P.U.C.O. No. 500A, superseding schedule P.U.C.O. No. 400, is applicable to large volume general service and provides for a rate to each consumer at each location served as follows:
For the first 100,000 cubic feet, each month, \$1,364 for each 1,000 cubic feet;
For the next 900,000 cubic feet, each month, \$1,314 for each 1,000 cubic feet;
For the next 1,000,000 cubic feet, each month, \$1,264 for each 1,000 cubic feet;

For the next monthly billing amount for gas delivered or the right to receive gas determined by the rate schedule P.U.C.O. No. 500A shall be an amount equal to the cost of the first 100,000 cubic feet regardless of whether the amount of gas consumed is less or more.
Said optional schedule designated as schedule P.U.C.O. No. 500B, superseding schedule P.U.C.O. No. 400, is applicable to large volume general service and provides for a rate to each consumer at each location served as follows:
For the first 1,000,000 cubic feet, each month, \$1,314 for each 1,000 cubic feet;
For the next 2,000,000 cubic feet, each month, \$1,244 for each 1,000 cubic feet;
For the next 3,000,000 cubic feet, each month, \$1,184 for each 1,000 cubic feet;

For the next 4,000,000 cubic feet, each month, \$1,144 for each 1,000 cubic feet;
For the next 5,000,000 cubic feet, each month, \$1,114 for each 1,000 cubic feet;
For the next 10,000,000 cubic feet, each month, \$1,084 for each 1,000 cubic feet;
For the next 25,000,000 cubic feet, each month, \$1,064 for each 1,000 cubic feet;
For all over 50,000,000 cubic feet, each month, \$1,036 for each 1,000 cubic feet.

In addition to the above charges, a charge of \$.20 for each 1,000 cubic feet shall be added for gas used during each of the six billing months in the winter period, November through April billing months, in excess of the average monthly usage in the immediately preceding six billing months in the summer period, May through October billing months.
The minimum monthly billing amount for each billing month for gas delivered or the right to receive gas determined by the rate schedule P.U.C.O. No. 500B shall be an amount equal to the cost of the first 1,000,000 cubic feet regardless of whether the amount of gas consumed is less or more.

As to said modified and increased rates set forth in paragraph A above, there shall constitute a part thereof and be incorporated by reference, purchased gas cost adjustment provisions as follows:
"PURCHASED GAS COST ADJUSTMENT PROVISIONS"
The service rates prescribed on the reverse side are subject to adjustment for change in the average cost of gas from all sources of supply, including but not limited to natural gas, liquefied natural gas and synthetic gas, purchased by the East Ohio Gas Company (Company) and are predicated upon the weighted average cost of gas to the Company determined by applying the rates the Company paid on February 28, 1974 for gas purchased pursuant to rate schedules filed with and subject to the jurisdiction of the Federal Power Commission in the winter period, and the volumes of interstate gas purchased by the Company during the twelve months ending February 28, 1974 and by applying the rates the Company paid on December 31, 1973 for natural gas purchased pursuant to contracts with non-affiliates for the purchase of natural gas produced within the State of Ohio (interstate gas), to the volumes of interstate gas purchased by the Company during the twelve months ending December 31, 1973.

"If during the six-month period under consideration the Company shall have received a refund or returns from one or more of its suppliers in respect of any amounts so obligated to pay for any volumes of gas purchased by it pursuant to rates in effect during the period commencing with the date this rate schedule becomes effective and ending on the date this schedule is superseded or otherwise terminated, such refund or returns, including any interest thereon, shall be applied to the next subsequent six-month cumulative balance for the purpose of calculating the next subsequent actual cost adjustment."
"If during the six-month period under consideration the Company shall have received a refund or returns from one or more of its suppliers in respect of any amounts so obligated to pay for any volumes of gas purchased by it pursuant to rates in effect during the period commencing with the date this rate schedule becomes effective and ending on the date this schedule is superseded or otherwise terminated, such refund or returns, including any interest thereon, shall be applied to the next subsequent six-month cumulative balance for the purpose of calculating the next subsequent actual cost adjustment."

"If during the six-month period under consideration the Company shall have received a refund or returns from one or more of its suppliers in respect of any amounts so obligated to pay for any volumes of gas purchased by it pursuant to rates in effect during the period commencing with the date this rate schedule becomes effective and ending on the date this schedule is superseded or otherwise terminated, such refund or returns, including any interest thereon, shall be applied to the next subsequent six-month cumulative balance for the purpose of calculating the next subsequent actual cost adjustment."
"If during the six-month period under consideration the Company shall have received a refund or returns from one or more of its suppliers in respect of any amounts so obligated to pay for any volumes of gas purchased by it pursuant to rates in effect during the period commencing with the date this rate schedule becomes effective and ending on the date this schedule is superseded or otherwise terminated, such refund or returns, including any interest thereon, shall be applied to the next subsequent six-month cumulative balance for the purpose of calculating the next subsequent actual cost adjustment."

"If during the six-month period under consideration the Company shall have received a refund or returns from one or more of its suppliers in respect of any amounts so obligated to pay for any volumes of gas purchased by it pursuant to rates in effect during the period commencing with the date this rate schedule becomes effective and ending on the date this schedule is superseded or otherwise terminated, such refund or returns, including any interest thereon, shall be applied to the next subsequent six-month cumulative balance for the purpose of calculating the next subsequent actual cost adjustment."
"If during the six-month period under consideration the Company shall have received a refund or returns from one or more of its suppliers in respect of any amounts so obligated to pay for any volumes of gas purchased by it pursuant to rates in effect during the period commencing with the date this rate schedule becomes effective and ending on the date this schedule is superseded or otherwise terminated, such refund or returns, including any interest thereon, shall be applied to the next subsequent six-month cumulative balance for the purpose of calculating the next subsequent actual cost adjustment."

"If during the six-month period under consideration the Company shall have received a refund or returns from one or more of its suppliers in respect of any amounts so obligated to pay for any volumes of gas purchased by it pursuant to rates in effect during the period commencing with the date this rate schedule becomes effective and ending on the date this schedule is superseded or otherwise terminated, such refund or returns, including any interest thereon, shall be applied to the next subsequent six-month cumulative balance for the purpose of calculating the next subsequent actual cost adjustment."
"If during the six-month period under consideration the Company shall have received a refund or returns from one or more of its suppliers in respect of any amounts so obligated to pay for any volumes of gas purchased by it pursuant to rates in effect during the period commencing with the date this rate schedule becomes effective and ending on the date this schedule is superseded or otherwise terminated, such refund or returns, including any interest thereon, shall be applied to the next subsequent six-month cumulative balance for the purpose of calculating the next subsequent actual cost adjustment."

"If during the six-month period under consideration the Company shall have received a refund or returns from one or more of its suppliers in respect of any amounts so obligated to pay for any volumes of gas purchased by it pursuant to rates in effect during the period commencing with the date this rate schedule becomes effective and ending on the date this schedule is superseded or otherwise terminated, such refund or returns, including any interest thereon, shall be applied to the next subsequent six-month cumulative balance for the purpose of calculating the next subsequent actual cost adjustment."
"If during the six-month period under consideration the Company shall have received a refund or returns from one or more of its suppliers in respect of any amounts so obligated to pay for any volumes of gas purchased by it pursuant to rates in effect during the period commencing with the date this rate schedule becomes effective and ending on the date this schedule is superseded or otherwise terminated, such refund or returns, including any interest thereon, shall be applied to the next subsequent six-month cumulative balance for the purpose of calculating the next subsequent actual cost adjustment."

Sports Over Legality

Auburn's Jordan to quit

Ralph 'Shug' Jordan, the football coach of the Auburn Tigers for the past quarter century, announced his retirement Tuesday effective at the end of the 1975 season.

Doug Barfield, offensive coordinator for the Tigers, was tapped to succeed the 64-year old Jordan.

'Black Robin Hood' rides again

Calling himself a "black Robin Hood," heavyweight champion Muhammad Ali said Tuesday that boxing against the likes of Chuck Wepner and Ron Lyle "is a big ripoff."

"I admit it. It feels like stealing some times," the talkative Ali said in an interview with the Fort Lauderdale News. "I just made a million and a half dollars beating a nobody like Chuck Wepner. I'll make another million dollars beating another nobody like Ron Lyle."

"Sure, what I'm doing is a big ripoff, but I can't stop fighting while I'm making all this money. I want to make as much money as I can. I want to take as much money from the rich as I can."

Gambling Commission active

The National Gambling Commission begins three days of hearings in Boston today in its continuing investigation of betting in the United States.

The commission wants to find out if strong law enforcement is a deterrent to organized crime's control over illegal betting on horses and sports such as baseball, football, basketball and hockey.

The commission, which held hearings earlier this year on sports betting and horse race gambling, must make a report and recommendations to the President and Congress by October, 1976.

LEGAL NOTICE

C. General Provisions
(1) The Company shall file with the Public Utilities Commission of Ohio, thirty days prior to the effective date of the proposed rates, a schedule of rates for gas to consumers in support of any adjustment to be made pursuant to the provisions of this schedule. Such schedule shall be placed in effect as of the effective date of the proposed rates. The Public Utilities Commission of Ohio shall have the right to modify and increase rates for gas to consumers in all territories served except in Ashland and Lake Counties.

(2) The filing of any such schedule shall mean, both in general and in particular, that the consumer shall not be under any obligation to resume service under this rate schedule if the consumer fails to make payment of the amount due under this rate schedule during the 12 consecutive month period subsequent to such interruption or termination of the consumer's request or as a result of the consumer's failure to make payment of the amount due under this rate schedule. The consumer shall not be under any obligation to resume service under this rate schedule if the consumer fails to make payment of the amount due under this rate schedule during the 12 consecutive month period subsequent to such interruption or termination of the consumer's request or as a result of the consumer's failure to make payment of the amount due under this rate schedule.

(3) The combined adjustment provisions pursuant to paragraphs A and B above shall be increased or decreased to reflect the effect of the Ohio excise tax on gross receipts of the Company.
C. As to said modified and increased rates set forth in paragraph A above, there shall constitute a part thereof and be incorporated by reference, purchased gas cost adjustment provisions as follows:
"PURCHASED GAS COST ADJUSTMENT PROVISIONS"
The service rates prescribed on the reverse side are subject to adjustment for change in the average cost of gas from all sources of supply, including but not limited to natural gas, liquefied natural gas and synthetic gas, purchased by the East Ohio Gas Company (Company) and are predicated upon the weighted average cost of gas to the Company determined by applying the rates the Company paid on February 28, 1974 for gas purchased pursuant to rate schedules filed with and subject to the jurisdiction of the Federal Power Commission in the winter period, and the volumes of interstate gas purchased by the Company during the twelve months ending February 28, 1974 and by applying the rates the Company paid on December 31, 1973 for natural gas purchased pursuant to contracts with non-affiliates for the purchase of natural gas produced within the State of Ohio (interstate gas), to the volumes of interstate gas purchased by the Company during the twelve months ending December 31, 1973.

"If during the six-month period under consideration the Company shall have received a refund or returns from one or more of its suppliers in respect of any amounts so obligated to pay for any volumes of gas purchased by it pursuant to rates in effect during the period commencing with the date this rate schedule becomes effective and ending on the date this schedule is superseded or otherwise terminated, such refund or returns, including any interest thereon, shall be applied to the next subsequent six-month cumulative balance for the purpose of calculating the next subsequent actual cost adjustment."
"If during the six-month period under consideration the Company shall have received a refund or returns from one or more of its suppliers in respect of any amounts so obligated to pay for any volumes of gas purchased by it pursuant to rates in effect during the period commencing with the date this rate schedule becomes effective and ending on the date this schedule is superseded or otherwise terminated, such refund or returns, including any interest thereon, shall be applied to the next subsequent six-month cumulative balance for the purpose of calculating the next subsequent actual cost adjustment."

"If during the six-month period under consideration the Company shall have received a refund or returns from one or more of its suppliers in respect of any amounts so obligated to pay for any volumes of gas purchased by it pursuant to rates in effect during the period commencing with the date this rate schedule becomes effective and ending on the date this schedule is superseded or otherwise terminated, such refund or returns, including any interest thereon, shall be applied to the next subsequent six-month cumulative balance for the purpose of calculating the next subsequent actual cost adjustment."
"If during the six-month period under consideration the Company shall have received a refund or returns from one or more of its suppliers in respect of any amounts so obligated to pay for any volumes of gas purchased by it pursuant to rates in effect during the period commencing with the date this rate schedule becomes effective and ending on the date this schedule is superseded or otherwise terminated, such refund or returns, including any interest thereon, shall be applied to the next subsequent six-month cumulative balance for the purpose of calculating the next subsequent actual cost adjustment."

"If during the six-month period under consideration the Company shall have received a refund or returns from one or more of its suppliers in respect of any amounts so obligated to pay for any volumes of gas purchased by it pursuant to rates in effect during the period commencing with the date this rate schedule becomes effective and ending on the date this schedule is superseded or otherwise terminated, such refund or returns, including any interest thereon, shall be applied to the next subsequent six-month cumulative balance for the purpose of calculating the next subsequent actual cost adjustment."
"If during the six-month period under consideration the Company shall have received a refund or returns from one or more of its suppliers in respect of any amounts so obligated to pay for any volumes of gas purchased by it pursuant to rates in effect during the period commencing with the date this rate schedule becomes effective and ending on the date this schedule is superseded or otherwise terminated, such refund or returns, including any interest thereon, shall be applied to the next subsequent six-month cumulative balance for the purpose of calculating the next subsequent actual cost adjustment."

"If during the six-month period under consideration the Company shall have received a refund or returns from one or more of its suppliers in respect of any amounts so obligated to pay for any volumes of gas purchased by it pursuant to rates in effect during the period commencing with the date this rate schedule becomes effective and ending on the date this schedule is superseded or otherwise terminated, such refund or returns, including any interest thereon, shall be applied to the next subsequent six-month cumulative balance for the purpose of calculating the next subsequent actual cost adjustment."
"If during the six-month period under consideration the Company shall have received a refund or returns from one or more of its suppliers in respect of any amounts so obligated to pay for any volumes of gas purchased by it pursuant to rates in effect during the period commencing with the date this rate schedule becomes effective and ending on the date this schedule is superseded or otherwise terminated, such refund or returns, including any interest thereon, shall be applied to the next subsequent six-month cumulative balance for the purpose of calculating the next subsequent actual cost adjustment."

"If during the six-month period under consideration the Company shall have received a refund or returns from one or more of its suppliers in respect of any amounts so obligated to pay for any volumes of gas purchased by it pursuant to rates in effect during the period commencing with the date this rate schedule becomes effective and ending on the date this schedule is superseded or otherwise terminated, such refund or returns, including any interest thereon, shall be applied to the next subsequent six-month cumulative balance for the purpose of calculating the next subsequent actual cost adjustment."
"If during the six-month period under consideration the Company shall have received a refund or returns from one or more of its suppliers in respect of any amounts so obligated to pay for any volumes of gas purchased by it pursuant to rates in effect during the period commencing with the date this rate schedule becomes effective and ending on the date this schedule is superseded or otherwise terminated, such refund or returns, including any interest thereon, shall be applied to the next subsequent six-month cumulative balance for the purpose of calculating the next subsequent actual cost adjustment."

"If during the six-month period under consideration the Company shall have received a refund or returns from one or more of its suppliers in respect of any amounts so obligated to pay for any volumes of gas purchased by it pursuant to rates in effect during the period commencing with the date this rate schedule becomes effective and ending on the date this schedule is superseded or otherwise terminated, such refund or returns, including any interest thereon, shall be applied to the next subsequent six-month cumulative balance for the purpose of calculating the next subsequent actual cost adjustment."
"If during the six-month period under consideration the Company shall have received a refund or returns from one or more of its suppliers in respect of any amounts so obligated to pay for any volumes of gas purchased by it pursuant to rates in effect during the period commencing with the date this rate schedule becomes effective and ending on the date this schedule is superseded or otherwise terminated, such refund or returns, including any interest thereon, shall be applied to the next subsequent six-month cumulative balance for the purpose of calculating the next subsequent actual cost adjustment."

"If during the six-month period under consideration the Company shall have received a refund or returns from one or more of its suppliers in respect of any amounts so obligated to pay for any volumes of gas purchased by it pursuant to rates in effect during the period commencing with the date this rate schedule becomes effective and ending on the date this schedule is superseded or otherwise terminated, such refund or returns, including any interest thereon, shall be applied to the next subsequent six-month cumulative balance for the purpose of calculating the next subsequent actual cost adjustment."
"If during the six-month period under consideration the Company shall have received a refund or returns from one or more of its suppliers in respect of any amounts so obligated to pay for any volumes of gas purchased by it pursuant to rates in effect during the period commencing with the date this rate schedule becomes effective and ending on the date this schedule is superseded or otherwise terminated, such refund or returns, including any interest thereon, shall be applied to the next subsequent six-month cumulative balance for the purpose of calculating the next subsequent actual cost adjustment."

"If during the six-month period under consideration the Company shall have received a refund or returns from one or more of its suppliers in respect of any amounts so obligated to pay for any volumes of gas purchased by it pursuant to rates in effect during the period commencing with the date this rate schedule becomes effective and ending on the date this schedule is superseded or otherwise terminated, such refund or returns, including any interest thereon, shall be applied to the next subsequent six-month cumulative balance for the purpose of calculating the next subsequent actual cost adjustment."
"If during the six-month period under consideration the Company shall have received a refund or returns from one or more of its suppliers in respect of any amounts so obligated to pay for any volumes of gas purchased by it pursuant to rates in effect during the period commencing with the date this rate schedule becomes effective and ending on the date this schedule is superseded or otherwise terminated, such refund or returns, including any interest thereon, shall be applied to the next subsequent six-month cumulative balance for the purpose of calculating the next subsequent actual cost adjustment."

"If during the six-month period under consideration the Company shall have received a refund or returns from one or more of its suppliers in respect of any amounts so obligated to pay for any volumes of gas purchased by it pursuant to rates in effect during the period commencing with the date this rate schedule becomes effective and ending on the date this schedule is superseded or otherwise terminated, such refund or returns, including any interest thereon, shall be applied to the next subsequent six-month cumulative balance for the purpose of calculating the next subsequent actual cost adjustment."
"If during the six-month period under consideration the Company shall have received a refund or returns from one or more of its suppliers in respect of any amounts so obligated to pay for any volumes of gas purchased by it pursuant to rates in effect during the period commencing with the date this rate schedule becomes effective and ending on the date this schedule is superseded or otherwise terminated, such refund or returns, including any interest thereon, shall be applied to the next subsequent six-month cumulative balance for the purpose of calculating the next subsequent actual cost adjustment."

Sonics belt Pistons by 13 in opener

SEATTLE (AP) — Fred Brown came off the bench to pop in 23 points Tuesday night to lead the Seattle SuperSonics to a 90-77 National Basketball Association qualifying playoff victory over the Detroit Pistons.

The two teams will continue the best of three series Thursday night in Detroit.

Seattle, which led from the opening minute, held off an early fourth quarter Detroit rally to win going away.

Detroit had closed the margin to 68-64 after George Trapp hit two quick buckets.

Seattle 90, Detroit 77

Detroit (77)
Rowe 3 2 8, Trane 7 0 14, Lonier 6 3 4, Bink 3 5 11, Ford 1 0 0 2, Perry 1 1 21, Davis 1 0 2 2, Menzies 2 0 4. Totals: 23 11-18.