Three Dog and Doherty

The last cry, Jimi Hendrix' "The Cry of Love," should be on the stands by next weekend, reports Warner Bros.-Reprise promotion man Mike Dregas.

And the late Jimi will have three cuts on the first side of the new Woodstock II LP (Cotillion) due here the weekend of Feb. 26. The others? Side 2, Butterfield Blues Band and Jefferson Airplane; Side 3, Joan Baez, Crosby, Stills, Nash and Young and Melanie, and Side 4, Mountain and Canned Heat.

Best buy of the week is the Three Dog Night's "Golden Bisquits" (Dunhill).

Here they all are, the 12 tracks that have ridden them to the top: "One," "Easy to Be Hard," "Mama Told Me," "Eli's Coming," "Your Song," "Celebrate," "One Man Band," "Out in the Country," "Nobody," "Woman," "Don't Make Promises" and "Try a Little Tenderness."

* * *

George Harrison was the least publicized of the Beatles. Then when his LP came out, "All Things Must Pass," we were suddenly awakened to his taste and talent. His LP is a national No. 1.

Dennis Doherty was the quietest of the old Mamas and Papas. Mama Cass and John Phillips have already had successful solo albums. Now Doherty is out with his "Watcha Gonna Do?" (Dunhill) LP. Grade it B-.

There are some real clickers here as well as clunkers. In a word the LP is uneven.

Standout is the title song. Catchy with good chorus work. CKLW is already on this cut.

This a country-flavored album. The group could have tried to recapture the M&P sound. Totheir credit, they didn't try. They do a fair job with a medley of the Lennon-McCartney "Here Comes the Sun" from "Abbey Road" and "The Two of Us" from the Beatles "Let It Be" album.

"INDEPENDENTS"! VISIT HIGBEE'S NEEDLEWORKS FOR A FUN-DAY ON FEB. 15th

We're celebrating "The Independents" with the help of Seventeen magazine. It's a free-spirited way of life. A new way of life. Come see how to be creative with do-it-yourself Needleworks kits of macrame, leathers, yarns, crazy appliques for jeans. And sample the gourmet goodies served by Higbee's Teen Board all day long. All to music of The Pumphouse Gang, our trio from Parma and Rhodes high schools. See you Monday, Feb. 15th in Higbee's Second Floor Downtown.

Higbee's

Dance chance

Tonight

BYZANTINE HIGH — Washington Square band from Kent State University, $1, all proceeds to the baseball team, after the Elyria Catholic-Byzantine basketball game, 1900 Carlton Road, Parma, 9:30 p.m.

JOHN CARROLL UNIVERSITY — The Ides of March, from Chicago, Ill. and Freeport, concert-mixer, school gym, $2.50, sponsored by the JCU Student Union, 8:30 p.m.

CHESTERLAND HULLABALOO — North River Street Rock Collection. $1.75, West Geauga Plaza, Mayfield Road and Route 306, 8 to 11:30 p.m.

CYRUS ERIE WEST — Moses, Scarlet Plane, 38871 Center Ridge Road, North Ridgeville, 8 to 11:30 p.m.

THE WOODS — The Kosmic Cyrkus, $1, 11533 Royalton Road, North Royalton, 18 and over, 9 p.m. to 1.

ST. MARK'S CHURCH — Velvet and Steel, CYO dance, no jeans on girls, $1.52, 15800 Montrose Avenue S.W., 8 to 11 p.m.

GESU CHURCH — December's Children, $1.25, 2450 Miramar Boulevard, University Heights, 8 to 11:30 p.m.

PADUA FRANCISCAN HIGH — The Featherwood, dress or pantsuit for girls, sport coat and tie required for boys, Student Council dance, 6740 State Road, Parma, 8 to 11:30 p.m.

FAT GLENN'S — East Wind, Cleveland State University campus, 2400 Euclid Avenue, 9 p.m. to 1.

ADMIRAL BIMBO'S — Bacha, 26695 Center Ridge Road, Westlake, 18 and over, 9:30 p.m. to 1:30.

THE AGORA — Shadows, 1730 E. 24th Street, doors open at 7:30 a.m. members, $1, non-members, $1.50, 8:30 p.m. to 1.

SOCRATES CAVE — Brass Ring, 2150 E. 18th Street, 7 p.m. to 2.

Saturday

CHESTERLAND HULLABALOO — East Wind, $1.75, West Geauga Plaza, Mayfield Road and Route 306, 8 to 11:30

CYRUS ERIE WEST—The Damnation of Adam Blessing, Rain, 38871 Center Ridge Road, North Ridgeville, 8 to 11:30 p.m.

MAPLE HEIGHTS HIGH — The Wild Butter, dress code, dresses for girls, 5500 Clement Drive, $1.50, 8 to 11 p.m.

HEIGHTS Y — Swamp, 2340 Lee Road, Cleveland Heights, $1, 7 p.m. to 10.

ST. JOSEPH CENTER — Poke, sponsored by the West Side Youth Association for Retarded Children, Valentine's Day dance, 2346 W. 14th Street, $1, 7:30 p.m. to 10:30.

ADMIRAL BIMBO'S — Ralph's Rock Band, 18 and over, 26695 Center Ridge Road, Westlake, 9:30 p.m. to 1:30.

FAT GLENN'S — Ironwood, Cleveland State University Campus, 2400 Euclid Avenue, 9 p.m. to 1.

THE AGORA — Brass Ring, 1730 E. 24th Street, non-members, $1.50, 8:30 p.m. to 1.

Sunday

CHESTERLAND HULLABALOO — Rastus and Underdog, $2, West Geauga Plaza, Mayfield Road and Route 306, 7 to 10:30 p.m.

THE AGORA — Raspberries, Valentine dance, 1730 E. 24th Street, 8:30 p.m. to 1.

ST. THOMAS MORE — The Superbs, $1.50, school dress, pantsuits allowed for girls, 4180 N. Amber Drive, Brooklyn, 8 to 11:30 p.m.

ADMIRAL BIMBO'S — Fully Assembled, 18 and over, 26695 Center Ridge Road, Westlake, 9:30 p.m. to 1:30.

SOCRATE'S CAVE — Montage, 2150 E. 18th Street, 7 p.m. to 2 a.m.

Monday

THE PLATO — The Damnation of Adam Blessing concert, 1748 E. 22nd Street, college age, 8 p.m.

Wednesday

THE AGORA — Big Orange, 1730 E. 24th Street, 8:30 p.m. to 1.

SOCRATE'S CAVE — Dick Whittington, 2150 E. 18th Street, 7 p.m. to 2 a.m.

Thursday

HIRE'S LOUNGE — Swamp, 18 and over, $1.50, 28833 Euclid Avenue, Wickliffe, 10 p.m. to 2.

Your guide to Cleveland radio

6:36 A.M., Road Conditions, WKYC (1100 Khz — Report on road conditions in Northeastern Ohio, the Ohio, Pennsylvania and Indiana Turnpikes. They will be updated at 7:36 and 8:36 a.m., plus 3:36 p.m., 4:36 p.m. and 6:36 p.m.

7:20 A.M., Ski Report, WKYC (1100 Khz) — Reports on skiing conditions in 14 popular areas in Ohio, Michigan and Western New York will also be broadcast at 8:20 a.m., 9:20 a.m., 10:20 a.m., 12:20 p.m., 4:20 p.m., 5:20 p.m., 6:20 p.m., 9:20 p.m.

8 A.M., Show Talk, WHK (1420 Khz) — Ted Hallaman reviews current motion pictures and interviews stage, night club and show business personalities appearing in northern Ohio.

8 A.M., Breakfast with Aaron (WXEN FM, 106.5 Mc) — "Sabbath in the Synanogue," Rev. Eli Levy of Park Synagogue explains in story and song tse meaning of the Sabbath.

9 A.M., Italian Program, WXEN-FM, (106.5 mhz)—Music, news and recipes with hostess Anna Maconi.

9:10 A.M., Morning Watch, WERE (1300 Khz) — Members of the American Field Services: Donna Samuel, a Parma student, in Chile and Arianne Kelykamp from the Netherlands.

10 A.M., Hungarian Hour, WXEN-FM (106.5 Mhz) — The first 30 minutes devoted to items of interest for Catholics by Father Charles Kovari with the remaining half hour set aside for news, music and current topics by Leslie Rosza.

10:10 A.M., Don Smoot Report, WZAK-FM (93.1 Mhz) — Discussion program.

11 A.M., Ring-a-Ding, WABQ (1540 Khz) — Open line discussion with co-hosts Harrison Dillard and Curt Shaw.

11 A.M., German Top Hits, WXEN-FM (106.5 Hhz) — Presented by Margrit Stumm.

11:01 A.M., Music of the Master's, WCRF-FM (103 Mhz) — Bizet's l'Arlesienne Suite No. 2; Liadov's Eight Russian Folk Songs, Op. 58; Faure's Impromptu for the Harp, Op. 86

11:05 A.M., La Voz Del Pueblo, WZAK (93.1 Mhz) — Music and cultural program for the Spanish speaking community.

11:30 A.M., Graham Kerr, WKYC-FM (195.7 Mhz) — The Galloping Gourmet offers helpful hints on the art of fine cooking.

NOON, The Chris Miller Show, WZAK-FM (93.1 Mhz)—Host hris Miller plays middle-of-the-road music from the Casa Di Baron Restaurant.

NOON, Health Program, WKSU (89.7 Mhz) — Topics as varied as drug abuse and rheumatoid arthritis are discussed.

12:15 P.M., Show Talk, WHK (1420 Khz) — The Hallaman report on the entertainment scene in Greater Cleveland.

1 P.M., Arlene Francis Says, WZAK-FM (93.1 Mhz) — Miss Francis features news and items of interest for today's homemakers.

1:55 P.M., Bea Kariff Show, WZAK-FM (93.1 Mhz)—Talk show.

3:30 P.M., Polish Program, WZAK-FM (93.1 Mhz) — Music and conversation with co-hosts Anthony W. Zebrowski and Tony Junior.

4 P.M., Race Results, WHK (1420 Khz) — The latest race results from the nation's major thoroughbred tracks and broadcast when available.

4:30 P.M., Sign On, WBWC-FM (88.3 Mhz) — Baldwin-Wallace College radio department requests continuous programs featuring education topics, open discussions and music.

5 P.M., Early Evening Program, (95.5 Mhz) — Debussy's Prelude to the Afternoon of a Faun; Handel's Recorder Sonata in B; Rachmaninoff's Vocalise; Bartok's Sonatina; Liszt's Hungarian Rhapsody No. 5.

6 P.M., Jazz, WCUY (92.3 Mhz) — Host Chris Colombi. Featuring jazz organist Shirley Scott.

6 P.M., Danube Swabians, WZAK (93.1 Mhz) — Hosted by Peter Weber, 17, brass band music of Old Germany and news of Danube Swabians living in Greater Cleveland.

6 P.M., Command Performance, WKYC (1100 Khz) — Featuring hits of today and the recent past, including many currently popular singles. This program continues until 10 A.M. Sunday.

6:05 P.M., Serenade, WKY-FM (105.7 Mhz) — Gluck's Dance of the Blessed Spirits; various Brahms' intermezzos; Mozart's Concertone for Two Violins, Oboe and Cello; short works for guitar; Brahms' Liebeslieder Waltzes.

7 P.M., Symphony of Seven, WCLV-FM (95.5 Mhz) — Mendelssohn's String Symphony No. 10; Mozart's Symphony No. 33 in B.

7:01 P.M., Concert Hall, WCRF-FM (193.3 Mhz) — Ives' Symphony No. 4; Chopin's Piano Sonata No. 2 in B Minor.

7:05 P.M., Musical Footnotes, WKYC-FM (105.7 Mhz) — Bach's Sonata No. 3 in A for Flute and Harpsicord; Mozart's Divertimento in E for two Oboes, two Cors Anglais, two clarinets; Mozart's Quintet in A for Clarinet and Strings.

8 P.M., Basketball, WERE (1300 Khz) — Cleveland vs. Phoenix.

8 P.M., Adventures in Good Music, WCLV-FM (95.5 Mhz) — In honor of St. Valentine's Day, Karl Haas presents a sampling of serenades, shivarees and the like.

8:05 P.M., Evening Concert, WKYC-FM (105.7 Mhz) — Wanhal's Symphony in A; Handel's Concerto Grosso, Op. 6, No. 12 in B; Telemann's Water Music (Overture in C).

8:30 P.M., Serbian Program, (WZAK, 93.1 Mhz) — Music and news of Serbia with Stan Stoiovich.

9 P.M., Concert Hall, WCLV-FM (95.5 Mhz) — Wagner's Rienzix Overture; Debussy's Iberia for Images; Kodaly's Hary Janos Suite.

9:05 P.M., Concerto, WKYC-FM (105.7 Mhz) — Glazounov's Concerto in A for Violin and Orchestra, Op. 82; Mendelssohn's Concerto in E for Two Pianos and Orchestra.

9:30 P.M., Best of Britain, WZAK-FM (93.1 Mhz) — A Valentine program of love songs designed to disprove the accepted idea that British males are cold and reserved.

10 P.M., Recital Hall, WCLV (95.5 Mhz) — Fauri's La bonne chansonx.

10:05 P.M., Recital Hall, WKYC-FM (105.7 Mhz)—Mozart's Sonata in F; Mendelssohn's Allegro Brillante in A; Saint-Saens' Minuet and Gavotta, Op. 65; Franck's Prelude, Fugue and Variation, Op. 18.

10:15 P.M., Alan Douglas, WKY (1100 Khz) — Historian Dr. C. Joseph Pusateri recreates the character and personality of President Lincoln on the evening of his birthday.

11 P.M., Pete Franklin, WERE (1300 Khz) — With a guest.

11:05 P.M., Sounds of Symphony, WKYC-FM (105.7 Mhz) — Mozart's Symphony No. 28 in C; Elgar's Enigma Variations.

11:05 P.M., Music, WRUM-FM (91.1 Mhz) — With Michael Lowens.

MIDNIGHT, Progressive music, WXEN (106.5 Mhz) — Barry Wineguard plays the best in progressive music.

tv radio

MAY CO

Valentine Record Specials

For someone you love a musical gift is the perfect idea. Choose these records to add to collections, to express your love on Valentine Day.

RCA
Love Story Theme and others. Henry Mancini Orch. Whistling away the Dark (Darling Lil). Lots of love and others. **3.87**

REPRISE
Dean Martin. For the Good Times. Raindrops Keep Fallin' on My Head, Sweetheart, Invisible Tears, etc. **3.87**

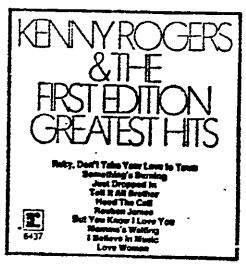

REPRISE
Kenny® Rogers and the First Edition Greatest Hits. Don't Take Your Love to Town, Ruby, Tell it all Brother, etc. **3.87**

WARNER BROS.
Black Sabbath Paranoid. England's New Successful Group currently Riding High on the Charts. **3.87**

Records, Fourth Floor Downtown, Branches

Mail and Phone Orders Filled. Call 241-3070 anytime day or night