

Hope gallops through the Agnew jokes

By Earl Wilson

NEW YORK — Anybody here old enough to remember Teddy Roosevelt saying,

AMUSEMENTS

AL SIRAT



41st STREET CIRCUS

★ THE CIRCUS WITH A PURPOSE ★
20 INC. THRILLING, EXCITING AND ENTERTAINING ACTS!

FEB. 12 thru FEB. 23

Circus Schedule
EVENINGS at 8:00 P.M.
Weekdays Feb. 12-17: \$3.50-\$2.75-\$2.25-\$1.75
MATINEES at 2:00 P.M.
Weekdays Wed. Feb. 18, Fri. Feb. 20
Weekends: Feb. 13-14, 20-21
\$3.95-\$3.50-\$3.00-\$2.50-\$2.00
Saturdays and Sundays:
Feb. 14-15-21-22 MATINEES
\$3.95-\$3.50-\$3.00-\$2.50-\$2.00

BOX OFFICE OPEN

Daily 10 a.m. to 6 p.m. — Mall Entrance to Public Hall B-2 Office. Parking Permitted 15 Minutes. Also Open Sundays 12 to 6 p.m. Also tickets at Richman's, 736 Euclid.

"Speak softly and carry a big stick?"

Bob Hope came up with the new version of that for President Nixon: He claims Nixon's slogan is: "Speak softly and carry a big Greek."

Bob rubbed his hands about going to work on his friend Good News, Bad News and Agnews at the \$1,000-a-plate dinner for the Eisenhower Medical Center. He couldn't wait and gave his writers plenty of freedom.

But there was a danger to all this. One day soon they'll have used up all the Agnew possibilities, and the public will be tired of laughing about him.

What are we going to laugh about after Agnew. Don't throw him away, don't use him up, Bob. Nixon isn't funny at all.

John Raitt notified friends he's doing a Dean Martin—divorcing to marry Kathy Landry, Miss Nevada and a Miss Universe runner-up in '67-'68. He then had to phone back: "My girl's mad at me. She says she was runner up in '68-'69 and that I've made her a whole year older."

Phyllis Diller tells her "Hello, Dolly!" audiences. "My father was an enormous man. He was born on the 16th, 17th and 18th of September" . . . Shirley MacLaine confided at a par-

ty for Budd Schulberg's new book, "Sanctuary V," that (Continued on Next Page)

AMUSEMENTS

HANNA
MA 1-5000
2 WEEKS ONLY!
BEG. MON., FEB. 9
SEATS AT BOX OFFICE NOW!

A LUSTY JOYOUS MUSICAL — BROOKS ATKINSON

RAY WALSTON
CONSTANCE CARPENTER
MARTYN GREEN
Canterbury Tales

AMUSEMENTS

AMUSEMENTS

Roxy Burlesk

EAST 9th AND CHESTER
PR 1-1076 • MIDNITE SHOW SAT. NITE! • 2 SHOWS FOR 1

"OUR BIGGEST STAR! THE UNBELIEVABLE 50"

RUSTY BUSSELL

WITH HER OWN HER OWN BURLY SHOW!!!

ON OUR ADULT SCREEN

"PLAY PEN GIRLS"

"BARBI DOLL"
TERRY JAMES • CELESTE NORMA JEAN
COMICS — ART WATTS • BERT GEHAN



MUSIC HALL
SAT., FEB. 7
8:30 p.m.

Tickets \$5.50-4.50-3.50

Glenn Yarbrough

"I am convinced that there is more real music in Glenn's natural voice than in any composition I've ever created."
— ROD MCKUEN

The Cleveland Opera Association

2816 Euclid Ave. 621-8826 Music Center
Burrows Ticket Office 419 Euclid Ave. 579-3774
Convention Center Box Office Charge-by-Phone
Mail Orders Enclose Self-Addressed Stamped Envelope

The only classical artist to perform at Filmore East

Pianist LORIN HOLLANDER

• Scarlatti • Schubert • Satie • Prokofieff

MUSIC HALL
SAT. FEB. 14
8:30 P.M.

Tickets \$5-4-3



THE CLEVELAND AFTER DARK PRESENTS

Close

IN PERSON

ALLEN THEATRE • E. 17th & EUCLID • FRL, FEB. 13th

2 SHOWS 7:30 & 10:00
ALL SEATS RESERVED • BUY EARLY FOR BEST SEATS
\$5.00 ADVANCE — \$6.00 AT DOOR
★ TICKETS ON SALE NOW ★
ALL BURROWS STORES BELKIN PRODUCTIONS



THE CLEVELAND ORCHESTRA
GEORGE SZELL, Musical Director, Conductor
1969-1970 Season SEVERANCE HALL

Final Performance
Tomorrow Night at 8:30 P.M.
GEORGE SZELL Conducting

JANET BAKER, Mezzo-Soprano
RICHARD LEWIS, Tenor
Schubert Symphony No. 8 ("Unfinished")
Mahler: "Das Lied von der Erde"

Tickets Available: \$7.50 only. Extra chairs available \$4.00. Student Rate \$3.00 on limited available seating. Telephone reservations, 231-1111.

THE PLAY HOUSE

2040 E. 86th St.
Euclid-77th Theatre
a vibrantly bawdy comedy
THE COUNTRY WIFE
SUN MAT. Feb. 8

for reservations 795-7000
Drury Theatre
an iconoclastic comedy
LOOT

1970 SHIPSTADS & JOHNSON ICE FOLLIES

Proudly Presents

PEGGY FLEMING

OLYMPIC & WORLD'S CHAMPION

and
RON & CINDY KAUFFMAN
AMERICA'S SKATING PAIR CHAMPIONS

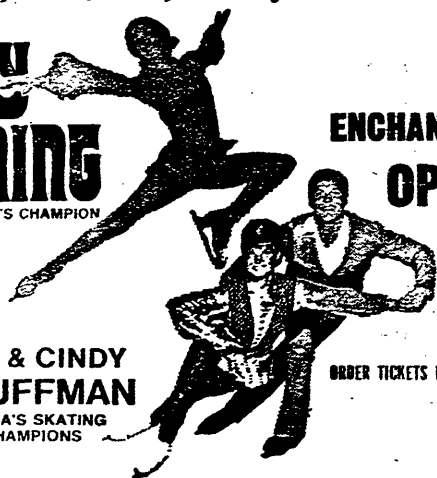

The Most Exciting Skating Stars Ever Assembled In The Most Beautiful Show In The World

ENCHANTING CLEVELAND ENGAGEMENT!
OPENS FEBRUARY 25th THRU MARCH 8th
CLEVELAND ARENA
3717 Euclid Avenue

ORDER TICKETS BY MAIL NOW PRIOR TO BOX OFFICE SALE FOR PREFERRED LOCATION

Tickets on sale now at the Cleveland Arena; also at Richman's, 736 Euclid Ave.; or may be Ordered Through all Richman Stores.

PERFORMANCE SCHEDULE

Wed. 8 p.m.	Feb. 25 8 p.m.	Wed. 8 p.m.	Mar. 4 8 p.m.
Thurs. 8 p.m.	Feb. 26 8 p.m.	Thurs. 8 p.m.	Mar. 5 8 p.m.
Fri. 8 p.m.	Feb. 27 8 p.m.	Fri. 8 p.m.	Mar. 6 8 p.m.
Sat. 8 p.m.	Feb. 28 8 p.m.	Sat. 8 p.m.	Mar. 7 8 p.m.
Sun. 8 p.m.	Feb. 29 8 p.m.	Sun. 8 p.m.	Mar. 8 8 p.m.
Mon. 8 p.m.	Mar. 1 8 p.m.	Mon. 8 p.m.	Mar. 9 8 p.m.
Tue. 8 p.m.	Mar. 2 8 p.m.	Tue. 8 p.m.	Mar. 10 8 p.m.

LIMITED ENGAGEMENT!

3717 Euclid Ave. Cleveland, Ohio 44115

Performance Prices
\$5.00
\$4.50
\$4.00
\$3.50
Except for Special Events on Sat., Feb. 28 \$3.50 & \$2.50

Send your order today—include a stamped, self-addressed envelope with your check or money order—for your choice of the BEST SEATS. Early orders will receive first consideration. (No phone orders please.)

Send in \$ _____ (amount)

for _____ adult seats at \$ _____ (ticket price) \$ _____

for _____ junior seats at \$ _____ (ticket price) \$ _____

1st Choice: Date _____ Time of Show _____

2nd Choice: Date _____ Time of Show _____

Name _____

Address _____

City & State _____

Zip _____ Phone _____ P.D. 34

Arrangements for club dates, groups or organizations at an advantageous rate may be made by calling

Miss Janet Wiles 241-1825
For Ticket Information Call 361-3706

GET YOUR TICKETS EARLY!